

MANCHESTER AREA CROSS COUNTRY LEAGUE

14th february 2015 Wythenshawe Park Final Event

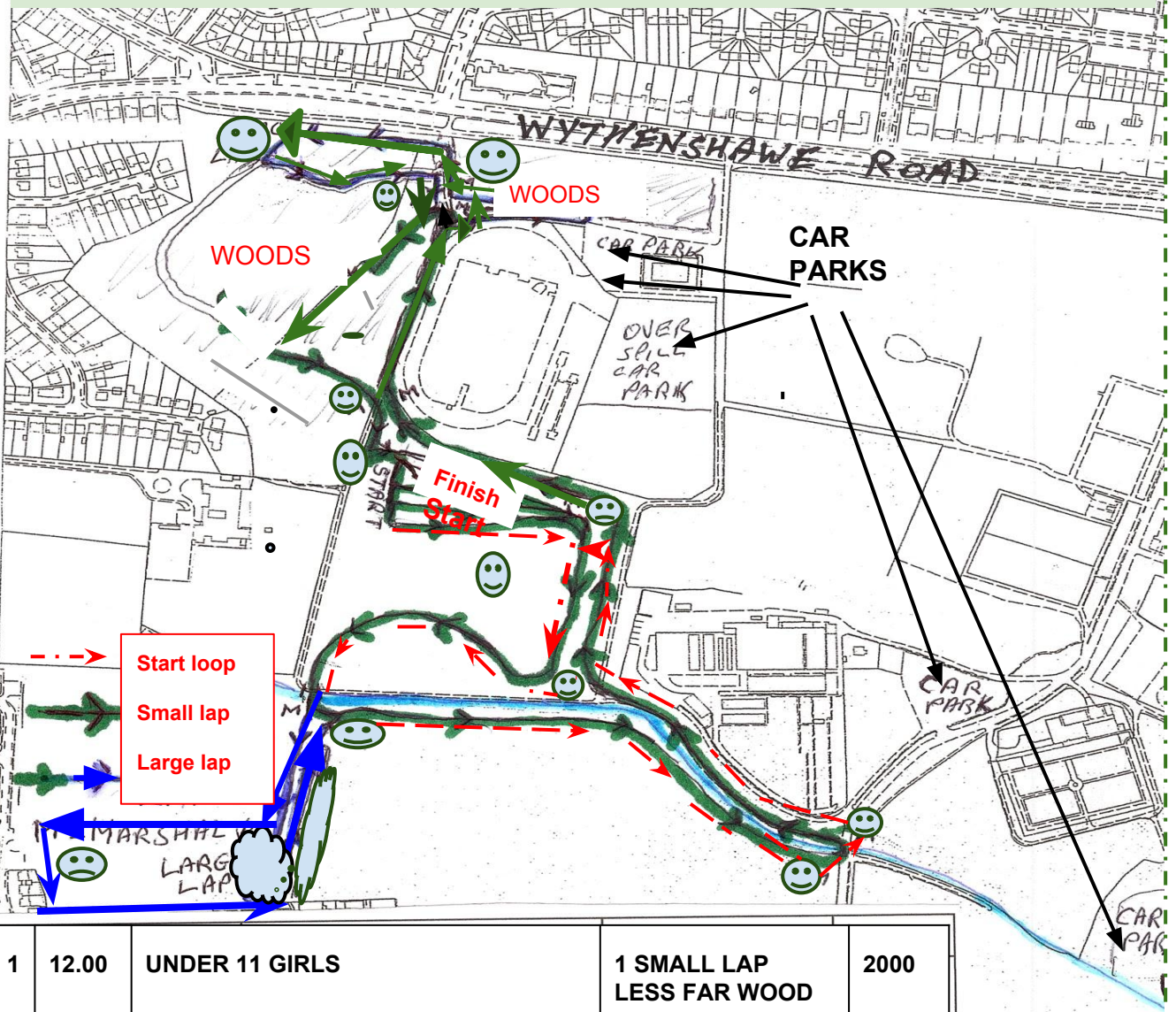

Race 1	12.00	UNDER 11 GIRLS	1 SMALL LAP LESS FAR WOOD	2000
Race 2	12.15	UNDER 11 BOYS + UNDER 13 GIRLS	1 SMALL LAP	2350
Race 3	12.30	UNDER 13 BOYS + UNDER 15 GIRLS	1 LARGE LAP	3050
Race 4	12.50	UNDER 15 BOYS + UNDER 17 WOMEN + UNDER 17 MEN	2 SMALL LAPS	4700
Race 5	1.40	JUNIOR, SENIOR AND VETERAN WOMEN	1 START LOOP + 2 LARGE LAPS	7150
Race 6	2.30	JUNIOR, SENIOR AND VET MEN	3 LARGE LAPS	9150